SEABROOK REVISITED

Samba
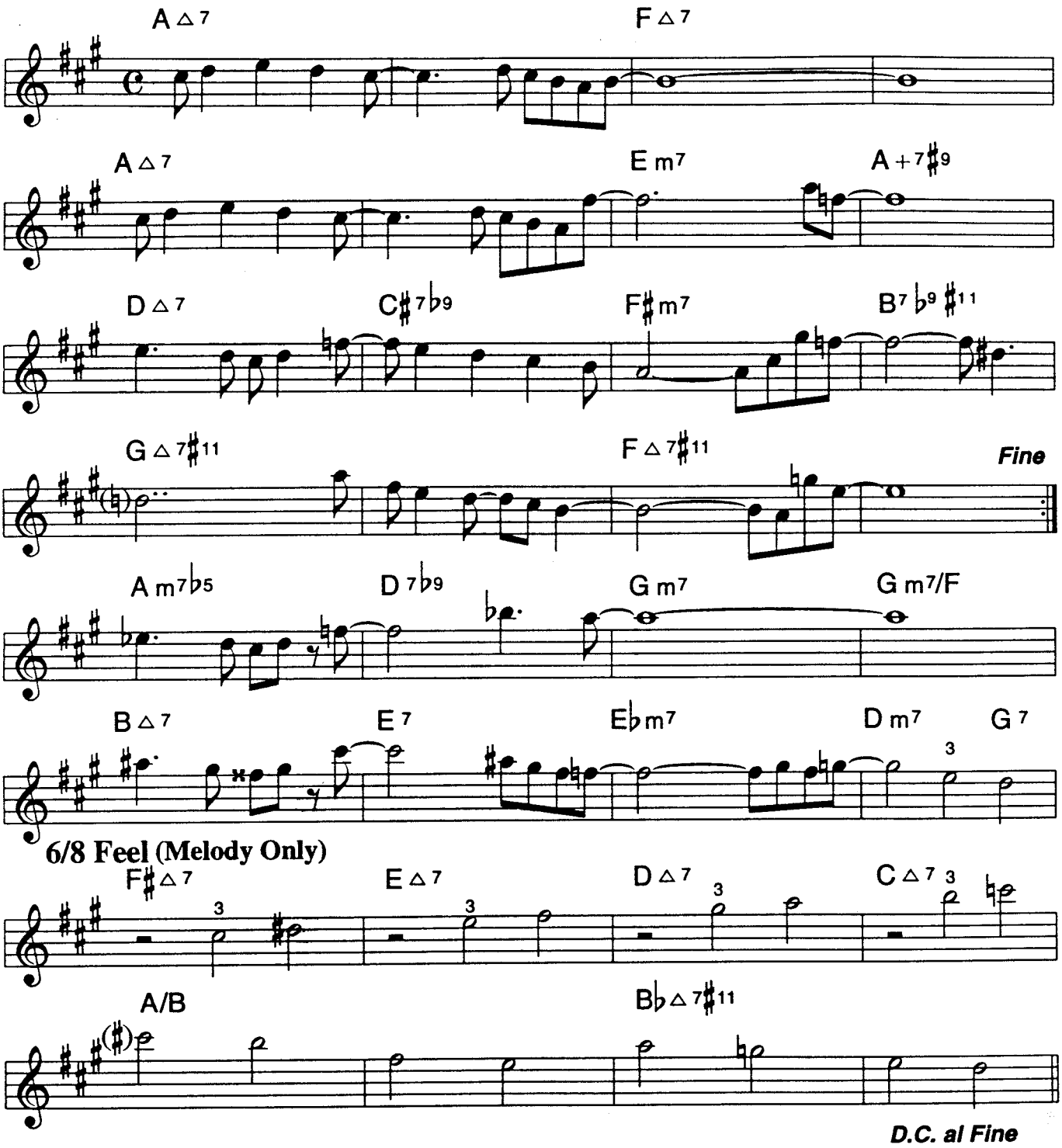
JACK ZUCKER